

SAUGUS UNION SCHOOL DISTRICT

Facilities Office
24930 Avenue Stanford
Santa Clarita, CA 91355
(661) 294-5300

ADDENDUM NO. ADD-01

School Site: Emblem Academy Site Fencing Project, Bid No. 21-004
Santa Clarita, California

Date: November 28, 2022

NOTICE TO BIDDERS:

The following revisions and / or clarifications shall be made to the bidding requirements and contract documents. Revise and amend the documents for the above-named project in accordance with this addendum. The bid shall reflect these addendum changes and each bidder shall make reference in their bid to this addendum.

All bidding requirements and contract documents shall apply to this addendum as originally indicated in the applicable portions of the contract documents, unless otherwise modified by this addendum.

1. GENERAL

A. THE FOLLOWING ITEMS ARE ISSUED AS RESPONSES TO PRE-BID REQUESTS FOR CLARIFICATION SUBMITTED BY THE BIDDERS:

1. Question: Is the metal fence at the Kindergarten Yard on the east side of the campus to remain?
Answer: Yes. Please see the revised site map attached.
2. Question: Will the pipe on the fence between the church and the school need to be demo'd?
Answer: No. The church has been asked to remove it prior to the start of the project on 12/19/22.
3. Question: Will the signs hanging on the fence in the field need to be replaced?
Answer: No. The contractor will be responsible for removing the signs and giving them to the District to be rehung by the District after the project is complete.
4. Question: Are the small portions of fence and the gates around the portable buildings at the northeast section of the campus to be replaced as well?
Answer: Yes. Please see the revised site map attached. These sections were already included in the District's original estimated measurements.

5. Question: The documents reference a middle railing, however the existing 8' vinyl coated fence which is to remain does not include a middle rail. Does the District want a middle rail on the new fence?
Answer: No. The new fence should match the existing which is to remain.
6. Question: Specifications for Metal Fence and Gates states "as per drawing". However, no drawings are provided. Can you please provide the corresponding drawings so we can prepare a more accurate price quotation?
Answer: There are no drawings. The reference to drawings in the specifications was made in error.
7. Question: Alternate 1, Item number 2. 214 linear ft was specified as length for the 5' metal fencing. However, no length was given for the 6' metal fencing portion. Kindly give us the length of the 6' metal fencing.
Answer: The length of the 6' fencing was included in the 214 LF estimated measurement. The length of the 6' portion of fencing is 26 LF
8. Question: We received the bid documents, but were unable to locate the engineer's estimate.
Answer: We do not have an estimate.
9. Question: We would like to request the bid date to be reschedule/extended due to the holiday week.
Answer: The District would like to award this contract at the December 13, 2022 Governing Board Meeting. In order to meet this deadline, the bid opening must remain the same, December 1, 2022 at 10:00 AM.

B. THE FOLLOWING ITEMS ARE ISSUED AS CLARIFICATIONS TO THE BID DOCUMENTS:

1. Site Map R1 11-28-2022. The original estimated LF from the District already included these clarifications.
2. Attached is the Sign In / Out sheet from the non-mandatory bid walk on November 22, 2022
3. Attached is the brochure for the metal fencing the District has chosen for Alternate #1. Please see Part C, Item 2 of this addendum for changes to Alternates #2 and #3.

C. PROJECT SPECIFICATIONS

1. Appendix A, Alternate #1 Replace Chain Link with New Metal Fencing, Church/School, Item 2: Install new 5' metal fencing, Master Halco Remington-Plus Fence Ornamental Steel Welded Panel Fencing, 2' capped posts approximately 214 LF between the church parking lot and the school parking lot and 6' metal fencing to match around the gutter per the manufacturers instructions. Fence is to be painted to match existing. See brochure attached.
2. Appendix A, Alternates #2 and #3: Instead of remove and replace, the District has decided to request pricing in the alternates to sleeve the posts and add an

additional piece to the top of the existing metal fence to extend it from from 6' to 7' and paint the fence to match the existing.

END of Addendum No. 1

Total Number of Pages: 8

ENCLOSURES: Site Map R1 11-28-2022, Master Halco Remington Plus Fence Brochure, Bid Walk Sign In / Out Sheet

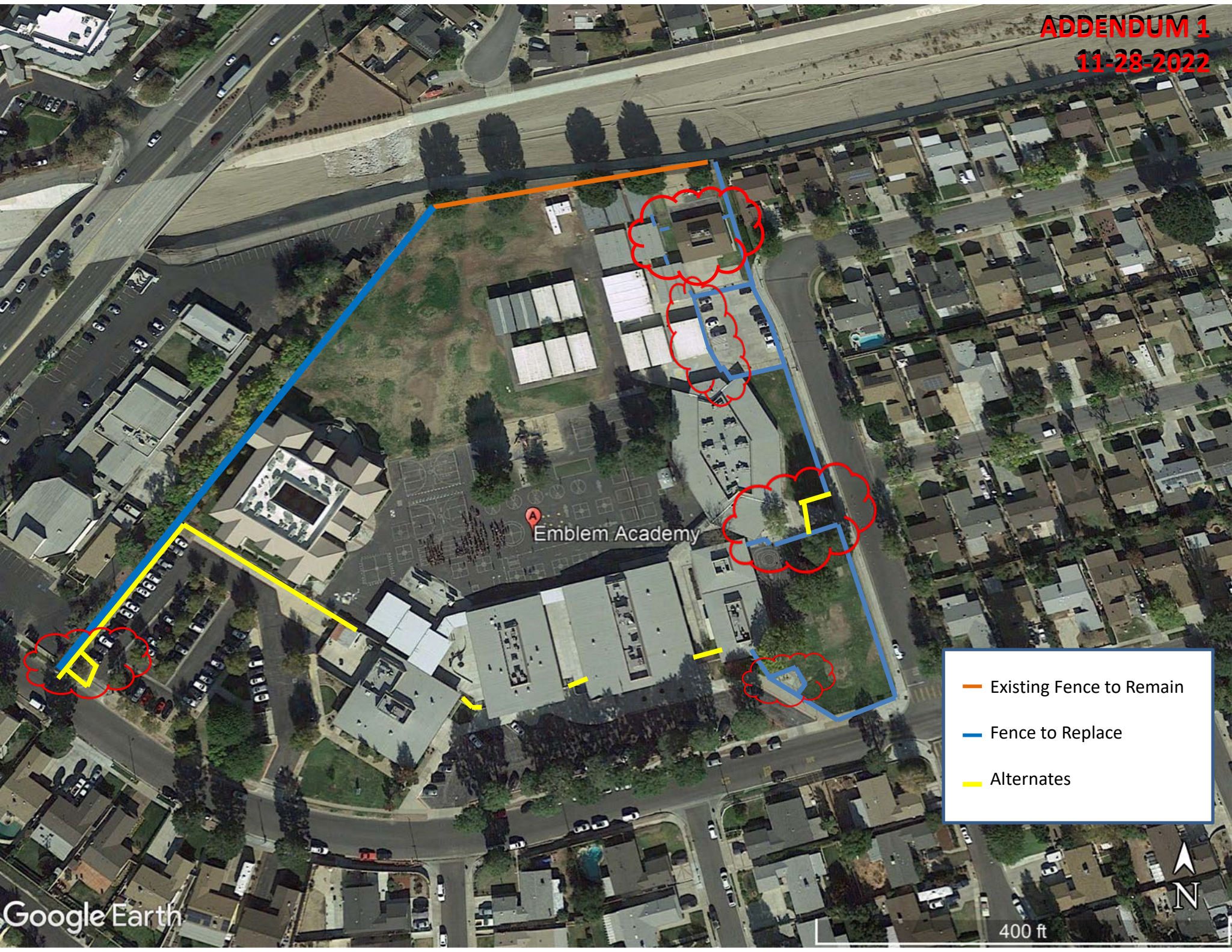

Emblem Academy

- Existing Fence to Remain
- Fence to Replace
- Alternates



Remington+ Fence™ Ornamental Steel Welded Panel Fencing

Panels

- 3/4" pickets, 16 gauge
- 1-1/2" Rails, 14 gauge
- 4" picket spacing
- Biasable Panels available for sloping applications
- Available for 42", 4', 5', 6' high fencing

Flush Top Standard Panels

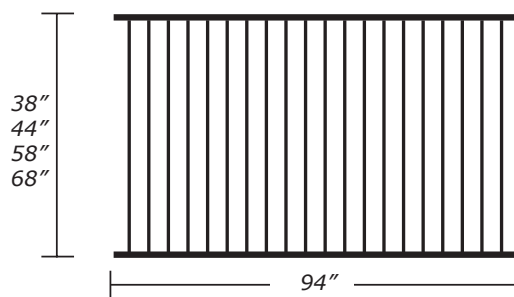

Spear Top Standard Panels

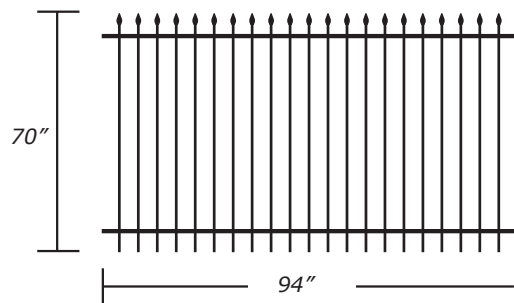

Posts (caps sold seperately)

DESCRIPTION	PART NO.
2"SQ x 6' 11 gauge Post	010338
2"SQ x 7' 11 gauge Post	010339
2"SQ x 8' 11 gauge Post	010050
2.5"SQ x 6' 11 gauge Post	010340
2.5"SQ x 7' 11 gauge Post	010341
2.5"SQ x 8' 11 gauge Post	010051
2.5"SQ x 9' 11 gauge Post	010052
3"SQ x 7' 11 gauge Post	010342
3"SQ x 10' 11 gauge Post	010053
4"SQ x 10' 11 gauge Post	010054

Posts

- Available in 2", 2 1/2", 3", 4" Square, 11 gauge

Finish

- Panels and Posts are pre-galvanized and powder coat finished(Black) to prevent rust and corrosion

Flush Top Standard Panels (Fixed)

DESCRIPTION	PART NO.
38" High x 94" Wide 2 Rail Flush Top Panel	010040
44" High x 94" Wide 2 Rail Flush Top Panel	010042
58" High x 94" Wide 2 Rail Flush Top Panel	010044
68" High x 94" Wide 2 Rail Flush Top Panel	010046

Flush Top Biasable Panels (For Slopes)

DESCRIPTION	PART NO.
38" High x 94" Wide 2 Rail Flush Top Biasable Panel	010041
44" High x 94" Wide 2 Rail Flush Top Biasable Panel	010043
58" High x 94" Wide 2 Rail Flush Top Biasable Panel	010045
68" High x 94" Wide 2 Rail Flush Top Biasable Panel	010047

Spear Top Standard Panels (Fixed)

DESCRIPTION	PART NO.
70" High x 94" Wide 2 Rail Spear Top Panel	010048

Spear Top Biasable Panels (For Slopes)

DESCRIPTION	PART NO.
70" High x 94" Wide 2 Rail Spear Top Biasable Panel	010049

Post Cap

DESCRIPTION	PART NO.
2" Flat Post Cap	652212
2.5" Flat Post Cap	010370
3" Flat Post Cap	010371
4" Flat Post Cap	010372

Hardware

DESCRIPTION	PART NO.
1 1/2" Rail Bracket	462F00
1 1/2" Rail Bracket (For Biasable panels)	173W00



Remington+ Fence™

Ornamental Steel Welded Panel Fencing

Panels

- 3/4" pickets, 16 gauge
- 1-1/2" Rails, 14 gauge
- 4" picket spacing
- Biasable Panels available for sloping applications
- Available for 42", 4', 5', 6' high fencing

Flush Top Standard Panels

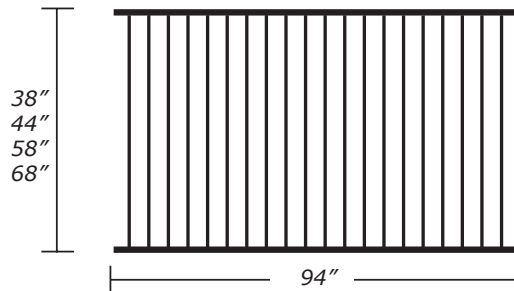

Spear Top Standard Panels

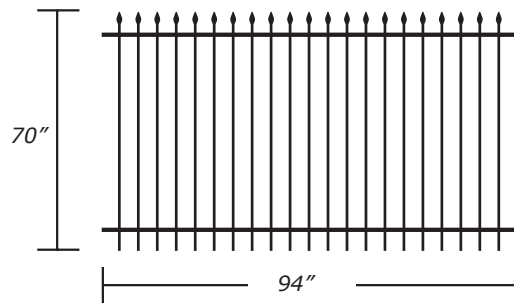

Posts (caps sold seperately)

DESCRIPTION	PART NO.
2"SQ x 6' 11 gauge Post	010338
2"SQ x 7' 11 gauge Post	010339
2"SQ x 8' 11 gauge Post	010050
2.5"SQ x 6' 11 gauge Post	010340
2.5"SQ x 7' 11 gauge Post	010341
2.5"SQ x 8' 11 gauge Post	010051
2.5"SQ x 9' 11 gauge Post	010052
3"SQ x 7' 11 gauge Post	010342
3"SQ x 10' 11 gauge Post	010053
4"SQ x 10' 11 gauge Post	010054

Posts

- Available in 2", 2 1/2", 3", 4" Square, 11 gauge

Finish

- Panels and Posts are pre-galvanized and powder coat finished(Black) to prevent rust and corrosion

Flush Top Standard Panels (Fixed)

DESCRIPTION	PART NO.
38" High x 94" Wide 2 Rail Flush Top Panel	010040
44" High x 94" Wide 2 Rail Flush Top Panel	010042
58" High x 94" Wide 2 Rail Flush Top Panel	010044
68" High x 94" Wide 2 Rail Flush Top Panel	010046

Flush Top Biasable Panels (For Slopes)

DESCRIPTION	PART NO.
38" High x 94" Wide 2 Rail Flush Top Biasable Panel	010041
44" High x 94" Wide 2 Rail Flush Top Biasable Panel	010043
58" High x 94" Wide 2 Rail Flush Top Biasable Panel	010045
68" High x 94" Wide 2 Rail Flush Top Biasable Panel	010047

Spear Top Standard Panels (Fixed)

DESCRIPTION	PART NO.
70" High x 94" Wide 2 Rail Spear Top Panel	010048

Spear Top Biasable Panels (For Slopes)

DESCRIPTION	PART NO.
70" High x 94" Wide 2 Rail Spear Top Biasable Panel	010049

Post Cap

DESCRIPTION	PART NO.
2" Flat Post Cap	652212
2.5" Flat Post Cap	010370
3" Flat Post Cap	010371
4" Flat Post Cap	010372

Hardware

DESCRIPTION	PART NO.
1 1/2" Rail Bracket	462F00
1 1/2" Rail Bracket (For Biasable panels)	173W00



Emblem Academy Site Fencing - Non-Mandatory Job Walk -- November 22, 2022 at 2:00 PM

Company Name/Contact Name/ Phone	Email	Signature & Time
AYS CONSTRUCTION MOSHE YOSEF	ENERGYAYS@GMAIL.COM	1:49 - 2:26
FENCECORP BRANDEN AGENCY	b.aacey@fencecorp.us	1:50, 2:26 [Signature]
ALTA FENCING COMPANY Jose Ambroz 661 340 0976	Altafencing1@gmail.com	1:51 2:27
MISH Development Group Magdy Hamid 310-411-6515	Magdy@mshtgrrp.com	2:01 - 2:24
Alcom Fence Co. Mireya Meza 323.840.4960	mmeza@alcomfence.com	In. 2:01 pm Out. 2:26 pm

CONTRACTOR MUST PROVIDE A BUSINESS CARD



MIREYA (MIMI) MEZA
Estimator / Project Manager

ALCORN FENCE COMPANY
9901 Glenoaks Blvd.
Sun Valley, CA 91352
(323) 875-1342 or (818) 983-0650
Fax: (818) 768-9719
Cell: (323) 840-4960

mmeza@alcornfence.com
CONTRACTORS LICENSE #122954

Specializing in:
Construction Management Needs
COMMERCIAL & RESIDENTIAL
LIC.#330423



- **LICENSED**
- **BONDED**
- **INSURED**

SINCE 1977

SOLAR **GREEN** **ENERGY EFFICIENT**